

Mississippi Board of Nursing

How to

Add a Practice Site
or Collaborating Physician



- Practice & Licensure
- Board
- Legal
- Investigations
- Compliance
- Office of Nursing Workforce

WELCOME TO THE BOARD OF NURSING

The Mississippi Board of Nursing is a consumer protection agency with authority to regulate the practice of nursing through licensure as provided for by the Mississippi State Code.

- Public Youtube Notices**
Board Hearings at 8:30am, Dec 8-9
- Public Zoom Notice**
December 10, 2021
- Regulation Filings**
May 12th, 2020 at 2:00pm
- Recent News**
Announcements and Press Releases
- Updates**
Governor Tate Reeves Announces End of Mississippi's COVID-19 State of Emergency Effective November 21
Practical Nursing Sch...
Practical Nursing Pro...
Update Regarding Co...
Requirements for LPI...
View

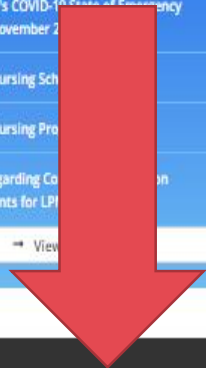

Gateway Login

The Gateway provides a single, secure portal to manage licenses and certificates.

Gateway Login

Hi, I'm EON, an automated chatbot to help you with MSBN.ms.gov

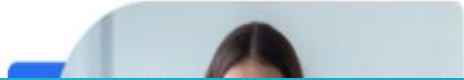

FAQs

[View All FAQs](#)

Home Page

<https://www.msbn.ms.gov/>

Log on to the Gateway

Welcome to the Gateway!

Please enter your user name and password to access the Gateway. If you are a new user please use the **Register Now** button to the right.

[Registration Instructions](#)

The Gateway provides a single, secure portal to manage their licenses and certificates. It grants access to change of address, name change, online applications, printable documents and many more features. The Gateway is used to submit all license and certificate applications.

[Learn More](#)

*Username

*Password

Login



Register Now!



Forgot
Username/Password?

LOG
IN

Log on to the Gateway

Licenses & Certificates ▾



Nurse Practitioner

License #

Status: **Active**

Expiration: 12/31/2020



Registered Nurse

License #:

Status: **Active**

Expiration: 12/31/2020

License
Type

Click on the NP, CNM, or CRNA Box

Practice Sites

 Practice Maintenance

Community Medical Center **9**
92 West Ratliff, Suite A
Lucedale, MS 39452

Approved

Leakesville Rehabilitation & Nursing Center **3**
1300 Melody Lane
Leakesville, MS 39451

Approved

Green County Family Medical Clinic **1**
1017 Jackson Ave
Leakesville, MS

Approved

Greene Rural Nursing Center **5**
1017 Jackson Ave.
Leakesville, MS 39451

Approved

Greene County Family Medical Clinic **1**
1017 Jackson Ave.
Leakesville, MS 39451

Approved

Community Urgent Care **5**
92 W. Ratliff Street
Lucedale, MS 39452

Approved

Site
Or
Dr.

Click on the green “Practice Maintenance” Box to add, delete sites and/or collaborative physicians. (Do not list APRNs as collaborators)

Please list any practice sites by clicking the Add button.

Physician Sites

+ Add

Community Medical Center

92 West Ratliff, Suite A
Lucedale, MS 39452

Collaborating Physicians: Christopher Lansdown Courtney Valentine Harital R. Patel Hieu Nguyen Jennifer Adkins Larry Henderson Michel Huber Naloya Barnett-Grindley
Seth A. Scott



Community Urgent Care

92 W. Ratliff Street
Lucedale, MS 39452

Collaborating Physicians: Christopher Lansdown Courtney Valentine Hieu Nguyen Larry Henderson Michel Huber



Green County Family Medical Clinic

1017 Jackson Ave
Leakesville, MS

Collaborating Physicians: Larry Henderson



Greene County Family Medical Clinic

1017 Jackson Ave.
Leakesville, MS 39451

Collaborating Physicians: Larry Henderson



Greene Rural Nursing Center

1017 Jackson Ave.
Leakesville, MS 39451

Collaborating Physicians: Courtney Valentine Harital R. Patel Larry Henderson Michel Huber R Demetrius Steele



Leakesville Rehabilitation & Nursing Center

1300 Melody Lane
Leakesville, MS 39451

Collaborating Physicians: Harital R. Patel Larry Henderson Michel Huber

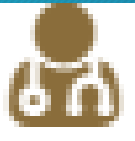

To Add Site or Dr.

Click the green “+Add” button to add a site.
Click on the Dr. icon  to add a physician.
There is a \$25 charge to add site or Dr.(s).

Please list any practice sites by clicking the Add button.

Physician Sites

+ Add

Community Medical Center

92 West Ratliff, Suite A
Lucedale, MS 39452

Collaborating Physicians: Christopher Lanedown Courtney Valentine Harilal R. Patel Hieu Nguyen Jennifer Adkins Larry Henderson Michel Huber Natoya Barnett-Grindley Seth A. Scott



Community Urgent Care

92 W. Ratliff Street
Lucedale, MS 39452

Collaborating Physicians: Christopher Lanedown Courtney Valentine Hieu Nguyen Larry Henderson Michel Huber



Green County Family Medical Clinic

1017 Jackson Ave
Leakesville, MS

Collaborating Physicians: Larry Henderson



Greene County Family Medical Clinic

1017 Jackson Ave.
Leakesville, MS 39451

Collaborating Physicians: Larry Henderson



Greene Rural Nursing Center

1017 Jackson Ave.
Leakesville, MS 39451

Collaborating Physicians: Courtney Valentine Harilal R. Patel Larry Henderson Michel Huber R Demetrius Staele



Leakesville Rehabilitation & Nursing Center

1300 Melody Lane
Leakesville, MS 39451

Collaborating Physicians: Harilal R. Patel Larry Henderson Michel Huber



To delete Site or Dr.

Click the physician's name button to delete
Click on the trash can to delete the entire site

Please list any practice sites by clicking the Add button.

Physician Sites

+ Add

Community Medical Center

92 West Ratliff, Suite A
Luicedale, MS 39452

Collaborating Physicians: [Christopher Lanedown](#) [Courtney Valentine](#) [Harilal R. Patel](#) [Hieu Nguyen](#) [Jennifer Adkins](#) [Larry Henderson](#) [Michel Huber](#) [Nafoya Barnett-Grindley](#)
[Seth A. Scott](#)



Community Urgent Care

92 W. Ratliff Street
Luicedale, MS 39452

Collaborating Physicians: [Christopher Lanedown](#) [Courtney Valentine](#) [Hieu Nguyen](#) [Larry Henderson](#) [Michel Huber](#)



Green County Family Medical Clinic

1017 Jackson Ave
Leakesville, MS

Collaborating Physicians: [Larry Henderson](#)



Greene County Family Medical Clinic

1017 Jackson Ave.
Leakesville, MS 39451

Collaborating Physicians: [Larry Henderson](#)



Greene Rural Nursing Center

1017 Jackson Ave.
Leakesville, MS 39451

Collaborating Physicians: [Courtney Valentine](#) [Harilal R. Patel](#) [Larry Henderson](#) [Michel Huber](#) [R Demetrius Staele](#)



Leakesville Rehabilitation & Nursing Center

1300 Melody Lane
Leakesville, MS 39451

Collaborating Physicians: [Harilal R. Patel](#) [Larry Henderson](#) [Michel Huber](#)



Edit
Site or Dr.

Click the physician's name button to edit.
Click on the pen icon to edit the site.

 Pending payments have been found! Applications will not be processed until payment has been received. If payment is not made within 48 hours, your application may be canceled. Please click here for more details.

Sally Jane James

» Nurse Practitioner

Please list any practice sites by clicking the Add button.

Physician Sites + Add

Community Medical Center

92 West Ratliff, Suite A
Lucedale, MS 39452

Collaborating Physicians: [Christopher Lansdown](#) [Courtney Valentine](#) [Harlal R. Patel](#) [Hieu Nguyen](#) [Jennifer Atkins](#) [Larry Henderson](#) [Michel Huber](#) [Malays Barnell-Grindley](#)

[Seth A. Scott](#)

Community Urgent Care

92 W. Ratliff Street
Lucedale, MS 39452

Collaborating Physicians: [Christopher Lansdown](#) [Courtney Valentine](#) [Hieu Nguyen](#) [Larry Henderson](#) [Michel Huber](#)

Green County Family Medical Clinic

1017 Jackson Ave
Leakesville, MS

Collaborating Physicians: [Larry Henderson](#)

Payment

Click the “Please click here for more details” to make your payment. Payments not made within 48 hours may be canceled.

Warning: You are currently authenticated via the Nurse Licensure Management System

Application Payment

All fees are non-refundable. Applications will not be processed until payment has been received.

Items below are pending payments that have been posted on your account. The Board of Nursing accepts credit/debit card and PayPal for online payments.

James A8764

Practice/Physician Add
\$25.00

Total: \$25.00

Pay Online Now

Payment

Click the “Pay online now” to make your payment. Payments are non-refundable.

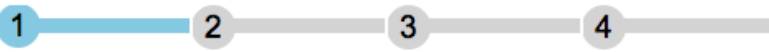

Transaction Detail

SKU	000000089
Description	Practice/Physician Add
Unit Price	\$25.00
Quantity	1
Amount	\$25.00
	Total
	\$25.00

Payment

Payment Type

Payment Type *

Select One ▾

Next >

Customer Information

Transaction Summary

Practice/Physician Add \$25.00

ms.gov Order Total \$25.00 ?

Need Help?

Select Payment Method and Continue to proceed with payment. You will receive a printable receipt at the end of your successful payment transaction.

Complete the transaction by following the payment prompts

“ All fees are NON-REFUNDABLE.

If you think you have made an error-



Call the Board for assistance so the payment
can be canceled .

”

Office 601-957-6300 ask for the APRN division